Plan of Unit: C2-29

APARTMENTS

Annexure 6

KINGSWOOD VILLAGE

Size of Unit: 79.6m²

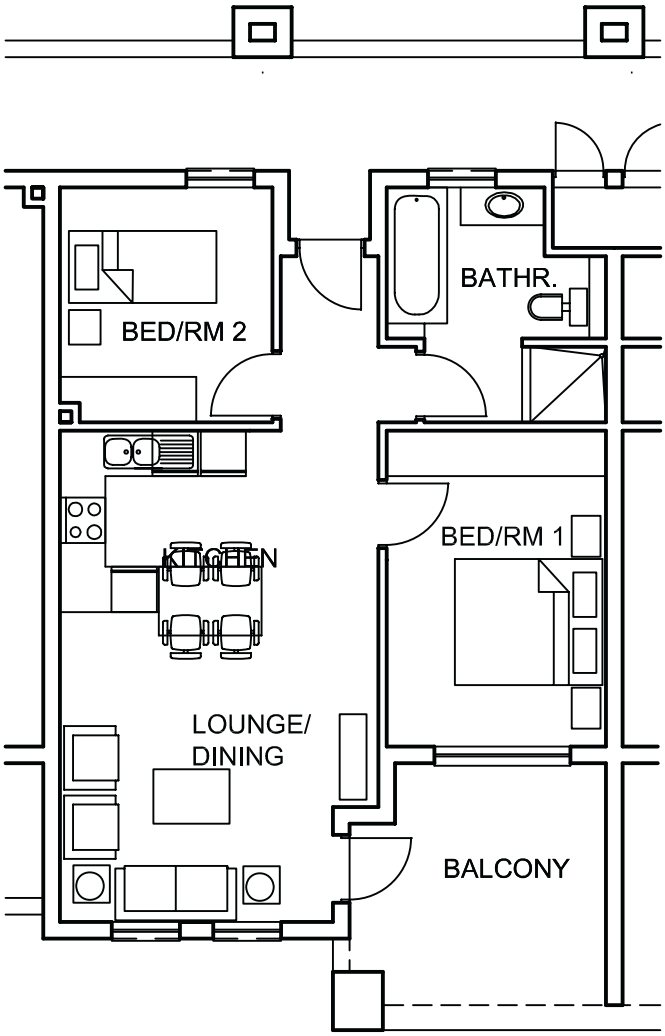
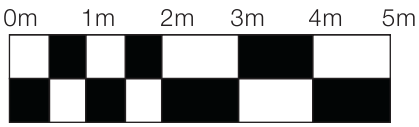
Scale: